

Patient report

Bio-Rad DATE: 04/25/2019
D-10 TIME: 05:52 PM
S/N: #DJ4I016123 Software version: 4.20-2
Sample ID: 10482772
Injection date 04/25/2019 05:38 PM
Injection #: 26 Method: HbA1c
Rack #: --- Rack position: 2

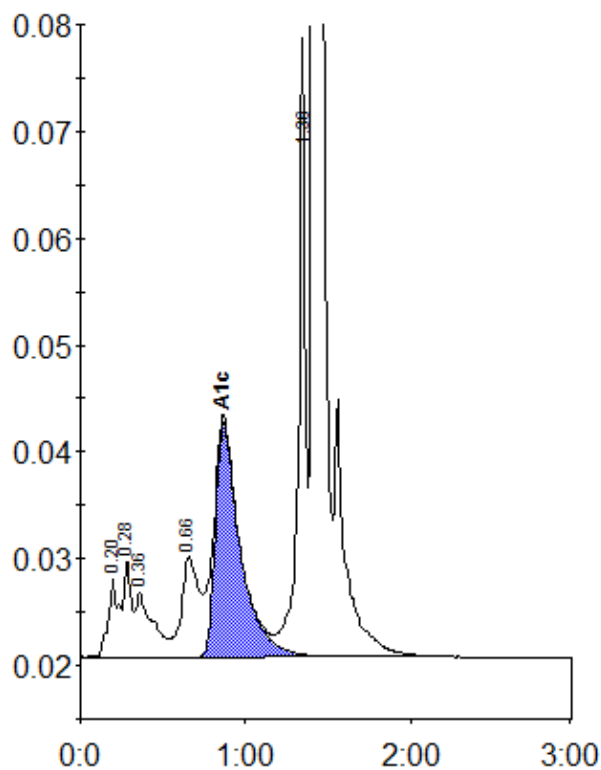

Peak table - ID: 10482772

| Peak | R.time | Height | Area | Area % |
|-------------|--------|--------|---------|--------|
| A1a | 0.20 | 7496 | 32608 | 1.5 |
| A1b | 0.28 | 9055 | 28230 | 1.3 |
| Unknown | 0.36 | 6082 | 43832 | 2.0 |
| LA1c/CHb-1 | 0.66 | 9347 | 69863 | 3.1 |
| A1c | 0.87 | 21940 | 230730 | 13.9 |
| P3 | 1.36 | 57961 | 173350 | 7.8 |
| A0 | 1.41 | 578368 | 1654611 | 74.1 |
| Total Area: | | | 2233223 | |

| Concentration: | % |
|----------------|------|
| A1c | 13.9 |